

WALWORTH COUNTY  
SURVEYING & MAPPING  
LAKE GENEVA, WISCONSIN

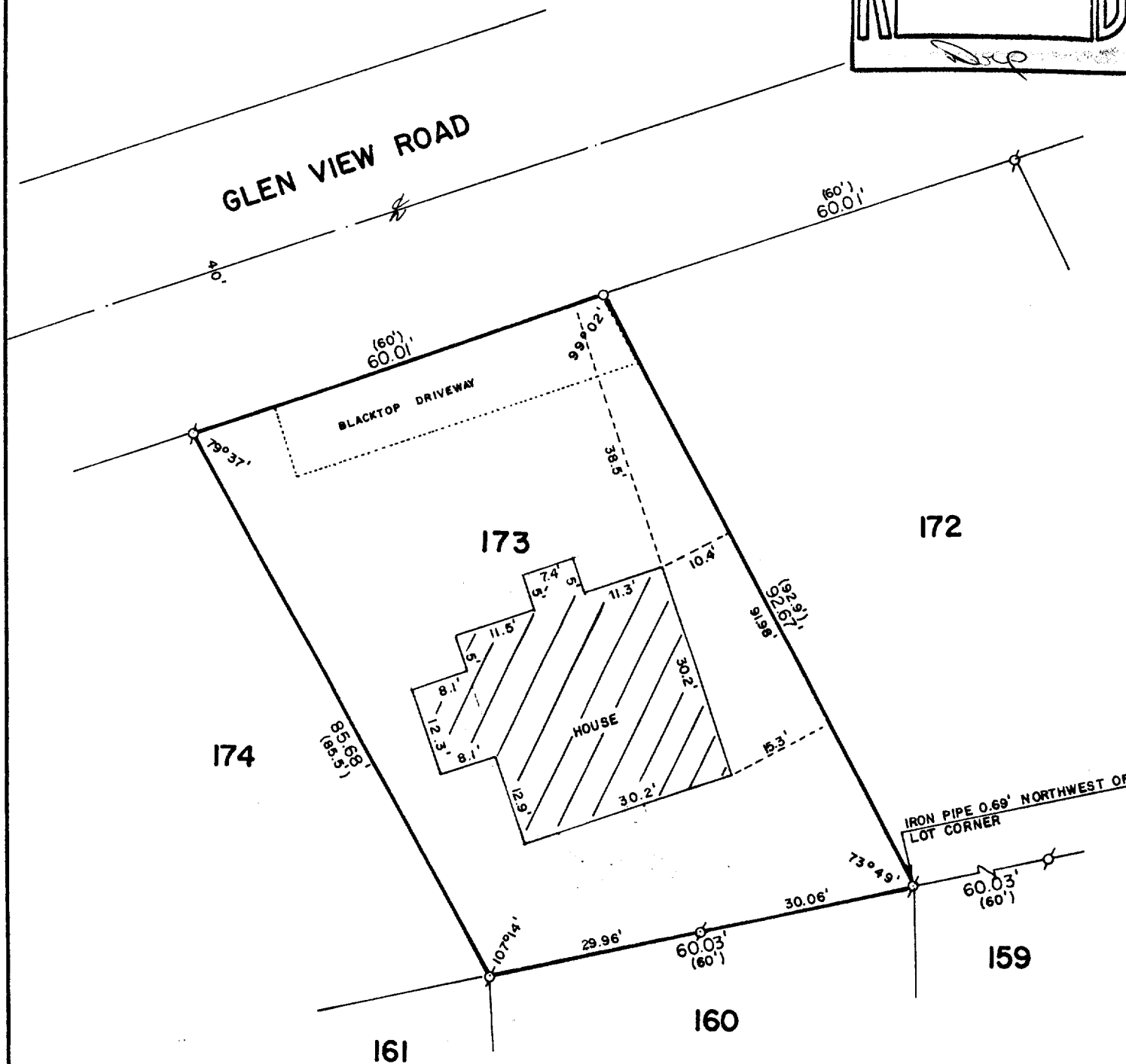
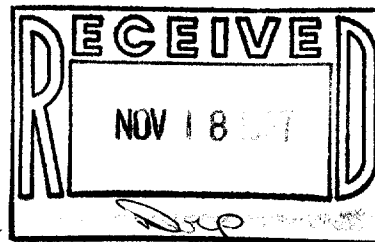

PLAT OF SURVEY OF

LOT 173 OF THE SECOND ADDITION TO CEDAR  
POINT PARK, LOCATED IN THE VILLAGE OF  
WILLIAMS BAY, WALWORTH COUNTY, WISCONSIN.

ORDERED BY: CENTURY 21 GENEVA LAKE  
503 CENTER STREET  
LAKE GENEVA, WISCONSIN  
53147

REVISED DATE: OCT. 17, 1987

I, ROBERT M. BAERENWALD, DO HEREBY CERTIFY THAT I  
HAVE SURVEYED THE PROPERTY HEREON DESCRIBED ACCORDING  
TO THE OFFICIAL RECORDS AND THAT THE PLAT HEREON IS A  
CORRECT REPRESENTATION OF THE PROPERTY LINES TO THE  
BEST OF MY KNOWLEDGE AND BELIEF.

*Robert M. Baerenwald*  
ROBERT M. BAERENWALD  
WISCONSIN REGISTERED LAND SURVEYOR, S-1508

*Oct. 12, 1987*  
DATE JOB NO. 1295

NOTE: THIS IS NOT A CERTIFIED COPY UNLESS SEALED.

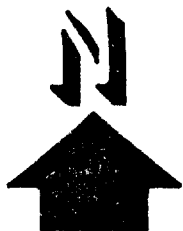

SCALE: 1" 20'

σ - IRON PIPE FOUND  
( ) - RECORDED AS